

# Windows 7 TXE driver Installation Guide

## For FUDA2-S1x11 Series Panel PC

1. Open **Computer Management**

Start to install **Trusted Execution Engine Interface** driver

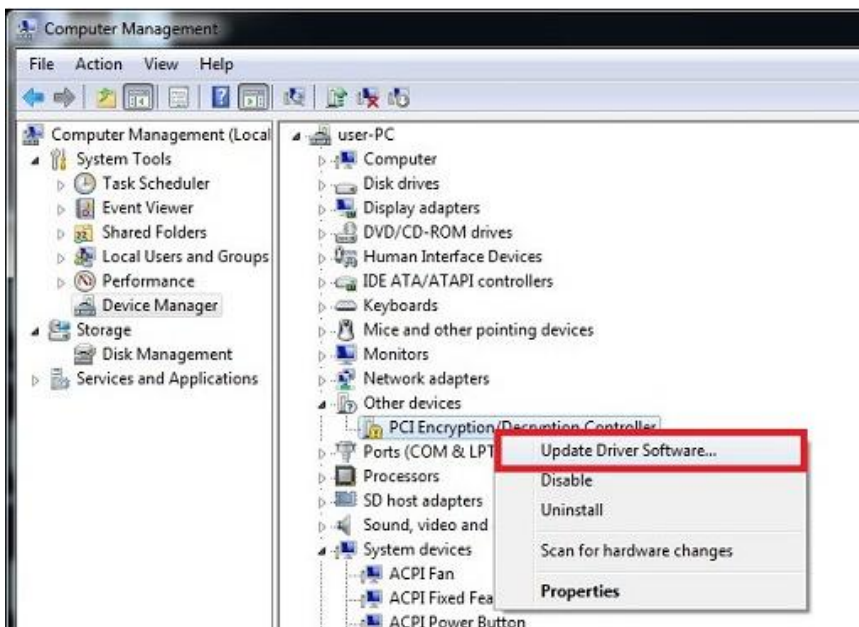
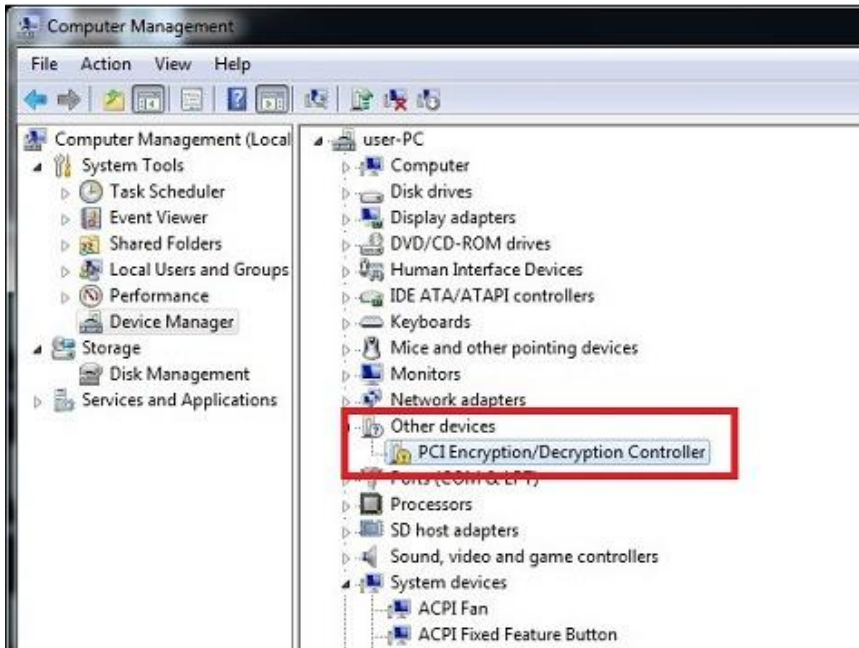

Choose **Browse my computer for driver software**

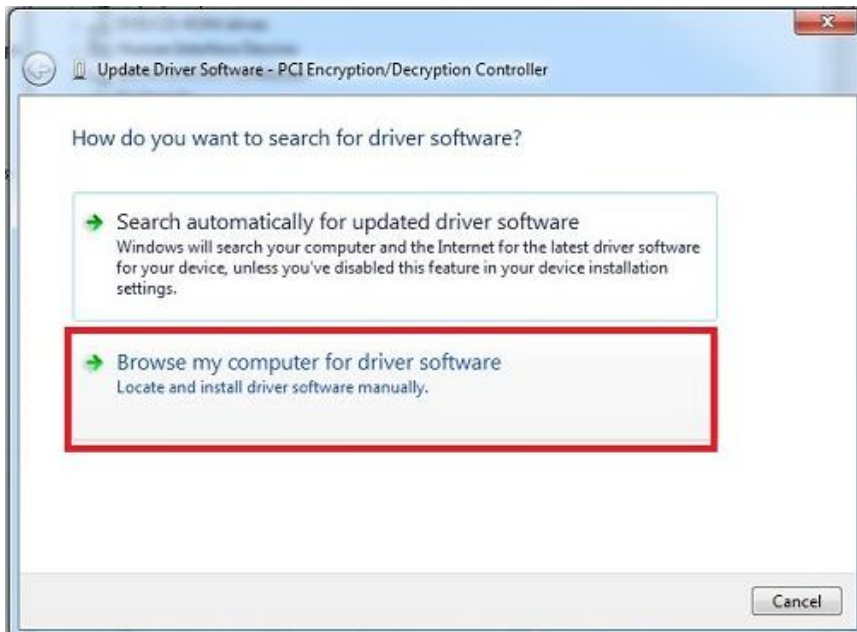

Search for driver software in this location:

**\\TXE Driver\\Installers\\KMDF\_NO\_RT3\_DRIVER\\**

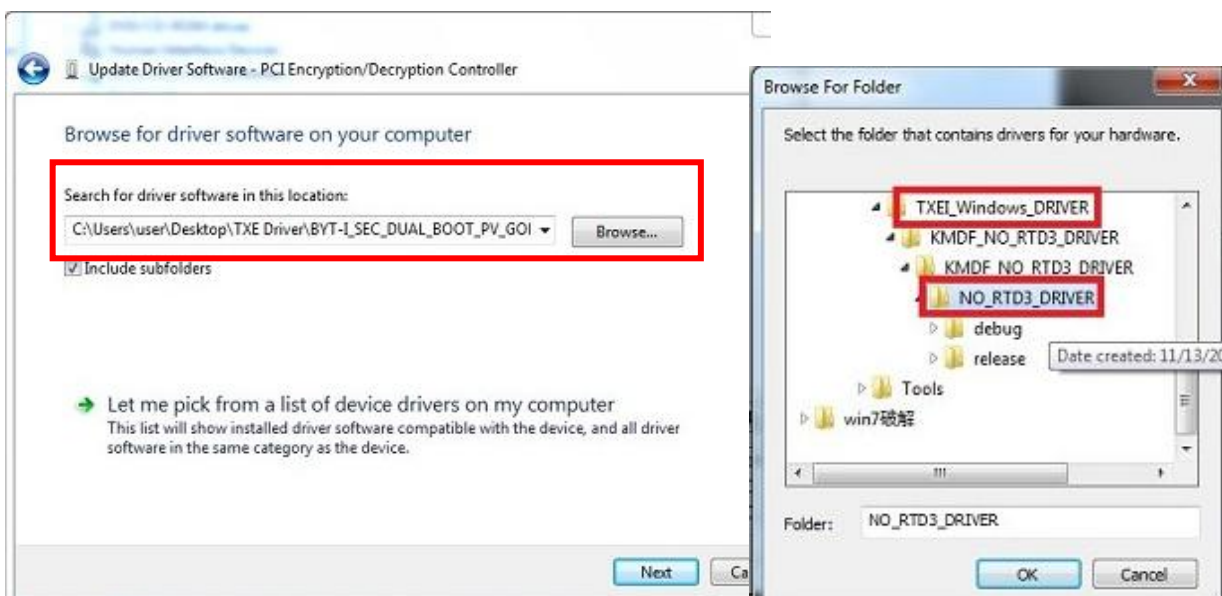

For Security warning, choose **Install this driver software anyway**



## 2. Confirm **Trusted Execution Engine Interface Driver** to be installed properly

